

# NCHC PET-PAIRINGS

## A Manager/Pet Matching Game

Can you correctly match each manager with their beloved pet? It's time to unleash your detective skills and embark on a quest to find the perfect pet-pairings. **Submit your answers for a chance to WIN!**

**Your Name:** \_\_\_\_\_



**Brianna Vandenneuvel**  
Life Enrichment

**Pet #** \_\_\_\_\_



**Samantha Hable**  
Inpatient Svcs

**Pet #** \_\_\_\_\_



**Gina Lenz**  
Clinical Manager

**Pet #** \_\_\_\_\_



**Heather Zanon**  
HIM

**Pet #** \_\_\_\_\_



**Terri Ryan**  
Nursing Services

**Pet #** \_\_\_\_\_



**Jamie Collins**  
Supported Apts

**Pet #** \_\_\_\_\_

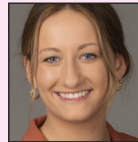

**Katie Haanstad**  
CBRF Svcs

**Pet #** \_\_\_\_\_



**Saran Barnett**  
PC Dir. Nursing

**Pet #** \_\_\_\_\_



**Holly Westberg**  
Community Tx

**Pet #** \_\_\_\_\_

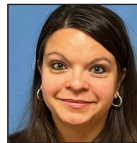

**Kendra Eisner**  
Pharmacy

**Pet #** \_\_\_\_\_



**Deanna Dertz**  
Outpatient Dir.

**Pet #** \_\_\_\_\_



**Bobby Splinter**  
Accounting

**Pet #** \_\_\_\_\_



**Pam Hoff**  
Patient Access

**Pet #** \_\_\_\_\_



**Christine Seidler**  
Employment Svcs

**Pet #** \_\_\_\_\_



**Karissa Nelson**  
Clinical Manager

**Pet #** \_\_\_\_\_



**Jess Meadows**  
Communications

**Pet #** \_\_\_\_\_



**Nic Lotzer**  
Human Resources

**Pet #** \_\_\_\_\_



**Kim Moore**  
Crisis Clinical

**Pet #** \_\_\_\_\_



**Gregory Schubring**  
Crisis

**Pet #** \_\_\_\_\_



**Jennifer Jacobson**  
Clinical Manager

**Pet #** \_\_\_\_\_

### POOL OF PETS - Which Manager is my owner?

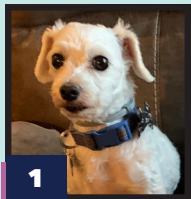

**1**

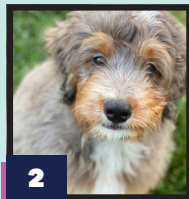

**2**



**3**

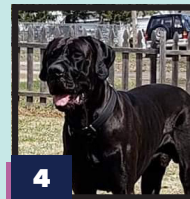

**4**



**5**

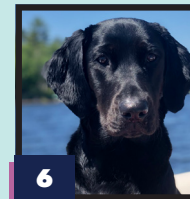

**6**

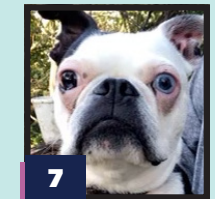

**7**



**8**

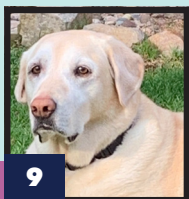

**9**

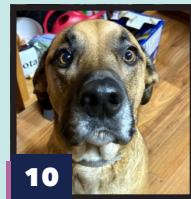

**10**

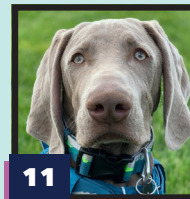

**11**

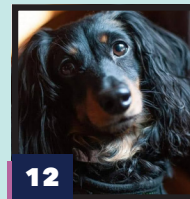

**12**



**13**

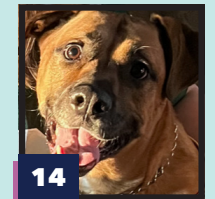

**14**

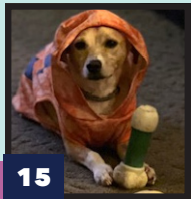

**15**



**16**

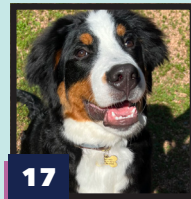

**17**



**18**

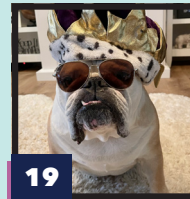

**19**



**20**

**SUBMIT ANSWERS  
BY 7/20!**

Send your answers  
to the Communications  
Team by 7/20 for a  
chance to win!

Interoffice or Email your answers to Communications & Marketing ([Communications@norcen.org](mailto:Communications@norcen.org))